

1. Flute

# Rhapsodie norvégienne No 1.

Arr. af Arne Dich

Johan S. Svendsen, Op. 17.

Andantino

23 *p* **A** 2 2 8 6

42 quasi pizz *p*

47 **C**

52

57 **D** 5 2 *mf*

69 *p* *mf* *p*

77 **E** 5 Allegro *pp*

88 *pp*

98 *p*

106 **F**

113 *p* *cresc.* *ff* **G** 4 *fz* *mf*

257

263 *p* **Allegro**

271 *pp* quasi pizz *pp*

278 *p* **M**

287

296 *p* *sf* *mf* *sf* *p*

306 poco a poco accel.

313 *cresc* stretto

320 *fz* *p* *cresc* *mp*

329 *cresc* *mf* **N** 2 *f*

340 *ff*

349

359 3

2. Oboe

# Rhapsodie norvégienne No 1.

Johan S. Svendsen, Op. 17.

Arr. af Arne Dich

Andantino

33 **A** 2 2 8 6 10

*p*

33 **B**

*pp*

43 **C** 8

*p*

59 **D** 3

*mp* *p*

70 **E** 5

*p*

82 Allegro

82 **E** 8

*p*

93

98 **F**

*pp* *p*

107 **G**

*cresc.* *ff* *fz*

114 **G** 4 2

*p*

127 **G** 3

*pp*

2. Oboe

Rhapsodie norv. No. 1

137 H

144 *pp* *mp* *ff*

153 I *pp*

163 *p* *mp* *p*

175 J *p*

186 *p* *cresc.* *mf* *dim.* *p* K

196 *f* *dim.* *pp*

206 *p*

219 *rit.* *3*

230 *Andante* *p*

235 *pp* *pp*

241 *p*

247 L *mp* *p* *p*

2. Oboe

Rhapsodie norv. No. 1

253 *mf* *cresc.*

259 *pp* *p* **3**

267 **Allegro** **4** *mp*

278 *quasi pizz* *p* **M**

287 *p* *mp* *f*

295 *mp* *f* *mf* *poco a poco accel.*

303 *p* *mp* *stretto* *cresc.*

310 *fz* *mp* *cresc.*

318 *p* *cresc* *mf* *f*

327 *ff* **N**

338 *ff*

347

357 **5**

3. Clarinet in Bb

Rhapsodie norvégienne No 1.

Arr. af Arne Dich

Johan S. Svendsen, Op. 17.

Andantino

8 8 **A** 6 10 **B**

37 *pp*

46 **C** *p*

55 *pp*

64 **D** *mp* *p* *mf* *p*

72 *mf* *p* 5

82 **E** **Allegro** *pp*

90 *quasi pizz* *pp*

98 *mp*

104 **F** *mp* *cresc.*

110 *ff* *fz* *mp*

3. Clarinet in Bb

Rhapsodie norv. No. 1

118 **G**  
*p*

126  
*pp*

134  
*p*

142 **H**  
*ff* *p* *p*

150 **I**  
*p* *p*

157

164 **J**  
*p*

177 *mp* *cresc.* *mf* *dim.* *p*

186 **K**  
*f* *dim.*

198 *pp* *p*

211

221 *rit.*

3. Clarinet in Bb

Rhapsodie norv. No. 1

231 Andante

7

mp mf p

242

p

247 L

3 3

p

251

mp f mf

256

cresc. pp

261

pp

267 Allegro

quasi pizz

p

pp

275

pp

283

M

3

p

294

3

sf sf f

302

poco a poco accel.

p p cresc

309

fz

### 3. Clarinet in Bb

### Rhapsodie norv. No. 1

4

315 **stretto**

*p* *cresc* *mp* *cresc*

*mf* *f*

*ff*

**3**

If you play this arrangement, please  
send a greeting til [arne@dichmusik.dk](mailto:arne@dichmusik.dk)  
Get more free arrangements on  
[www.dichmusik.dk](http://www.dichmusik.dk)

5. Bassoon

# Rhapsodie norvégienne No 1.

Arr. af Arne Dich

Johan S. Svendsen, Op. 17.

Andantino

11 *p* 2 2 quasi pizz *p* A

18 2

24

30 B 2 *pp*

39 quasi pizz *p* C

46

52

57 *pp* *mp*

65 D

75 *p* *p* *p*

82 Allegro *pp* E

92 *pp* *pp*

**Bassoon**

Rhapsodie norv. No. 1

104 **F**

113 *p* *cresc.* **G** *ff* *quasi pizz*

124 *fz* *mp* *p* *quasi pizz* *p*

134 *p* *quasi pizz* *pp* **H** *ff*

144 *p* *mp* *p*

154 **I** *pp*

164 *p*

178 **J** *p* *cresc.* *mf* *dim.* *p* *f*

187 *dim.*

194 **K** *pp*

203 *quasi pizz* **3**

214 *p* **2**

222 *rit.* **2** **6/8**

231 Andante

6

242

4

L

*p* quasi pizz

*p*

*mp*

*p*

250

255

261

267 Allegro

quasi pizz

276

283

29 M

299

307

poco a poco accel.

stretto

317

326

336

346

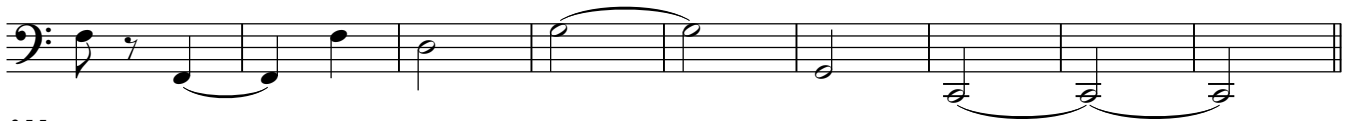

355

361

If you play this arrangement, please  
send a greeting til [arne@dichmusik.dk](mailto:arne@dichmusik.dk)

Get more free arrangements on  
[www.dichmusik.dk](http://www.dichmusik.dk)

Horn in F

# Rhapsodie norvégienne No 1.

Arr. af Arne Dich

Johan S. Svendsen, Op. 17.

Andantino

2 2 6

*p*

17 **A** 6

31 **B** 5

*pp*

43 **C** 5

*mp* *p*

55

*pp*

64 **D**

*mp* *p* *p*

74 **E** 6 8

*p* **Allegro** *pp*

92

102 **F**

*p* *cresc.*

110

*ff* *fz* *mp*

Horn in F

Rhapsodie norv. No. 1

118 **G**  
*p*

128  
*pp*

136 **H**  
*p* *ff*

145 **I**  
*p* *p* *p* *p* *pp*

155

163 **J**  
*p*

172 *p* *cresc.*

182

191 *mf* *dim.* *p* **K** *f*  
*dim.* *pp*

204 *quasi pizz*  
*p*

212 *p*

222 *rit.*

6/8

Andante

231 **4**  
*p* *pp*

239 *p* *mp* *p* *p*

244 **L**  
*p* **3**

249 *p* *mf*

255 *f* *cresc.* *pp*

260 *pp*

267 **Allegro** *quasi pizz* *p*

276 *pp* *p*

284 *p*

291 **M** *p* *sf* *p* *sf* *mf*

300 *p*

307 **poco a poco accel.**

313 *p* *cresc* *stretto*

319 *p* *cresc* *mf* *f*

329 **N**

341 *ff*

352 **2**

361

If you play this arrangement, please send a greeting til [arne@dichmusik.dk](mailto:arne@dichmusik.dk)

Get more free arrangements on [www.dichmusik.dk](http://www.dichmusik.dk)